

## Installation and Connection to DTCOM Software

### Description

- Download DTCOM

#### [DTCOM Download](#)

- Click on DTCOM\_E.exe

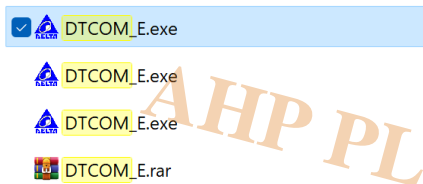

- Select COM port (Refer to COM port driver installation guide) and then click on "Auto Detect".

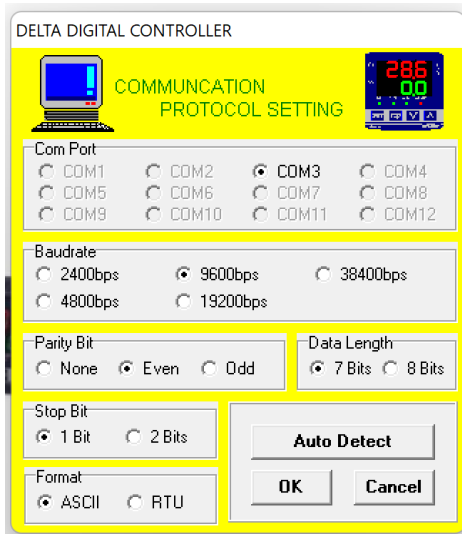

- After detection of some controllers, in the "communication protocol" section click on one the detected items and then click "SET" then "Close".

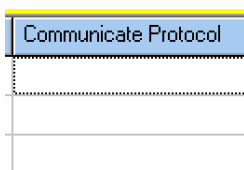

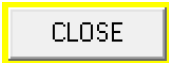

- Click on Monitor Icon.



- Select proper "Address". In hydrostatic pressure testers from AHP, there are "number of lines+1" station address, for example in 4 station hydrostatic unit there are 5 address. 1 to 4 is related to pressure lines and 5 is related to temperature address. Select requested address for calibration.
- For DSC-OIT tester there are 2 address, 1 & 2 . Selecting each of these numbers will connect DTCOM to sensor 1 and 2.

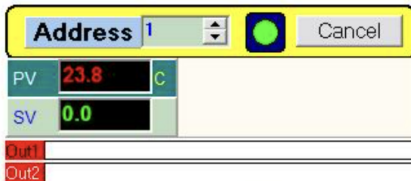

- In the bottom of page settings for the requested station address will be shown.

<b>Control</b> Ctrl. Method: Manual Run/Stop: Run Out1: Heat Out2: Heat Lock Status: Normal	<b>Input</b> Input Type: K-Type Unit: C SV: 0.0 Range Hi: 1300.0 Range Lo: -200.0 Pointer: 1 F/W Version 1.40	<b>Manual</b> Output 1 %: 0.0 Ctrl. Period1: 4 Output 2 %: 0.0 Ctrl. Period2: 20 Tune Out High: 0 Tune Out Low: 0	<b>Alarm</b>	<b>PV tuning</b> PV Offset: 0.0 Security Level 1 Key: Disable Level 2 Key: Disable Level 3 Key: Disable Security Level <input checked="" type="radio"/> Unlock All <input type="radio"/> Read All, SV,AT <input type="radio"/> PV,SV <input type="radio"/> All Lock
--	--	---	--------------	---



Calibration offset value. Be noted after set of proper value donâ€™t forget to â€œENTERâ€œ. Unless the value will not be saved.

- Donâ€™t change any other parameters of this page.

### Category

1. Software Guide

AHP PLASTIK MAKINA