

Install RS485-USB Drive for AHP's Products

Description

1- First download driver from below link

[Download RS485 Driver](#)

2- Run the file as administrator

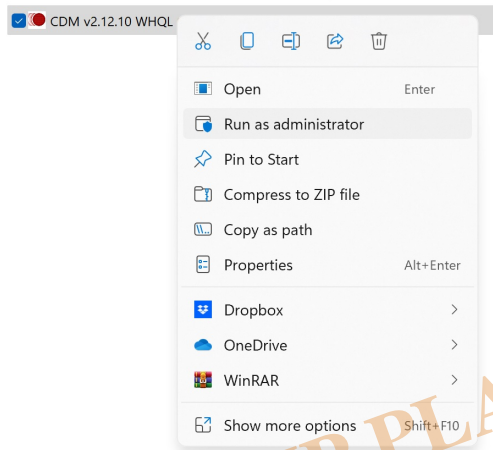

3- Extract file

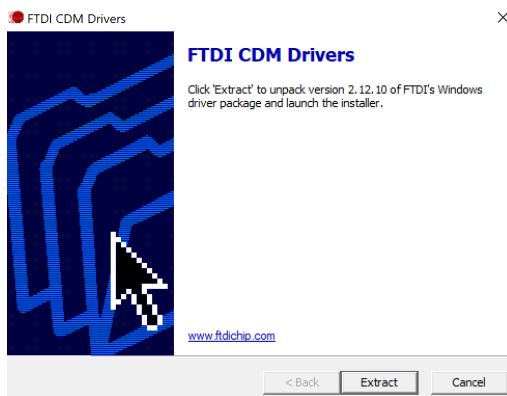

4- Click Next

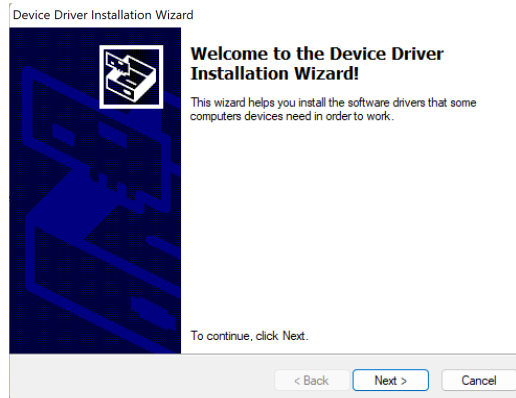

5- Accept agreement

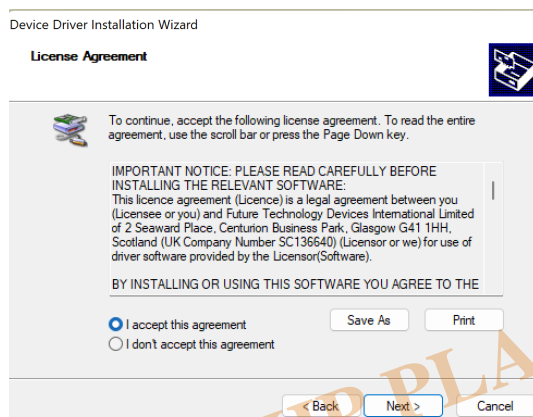

6- At the end click Finish

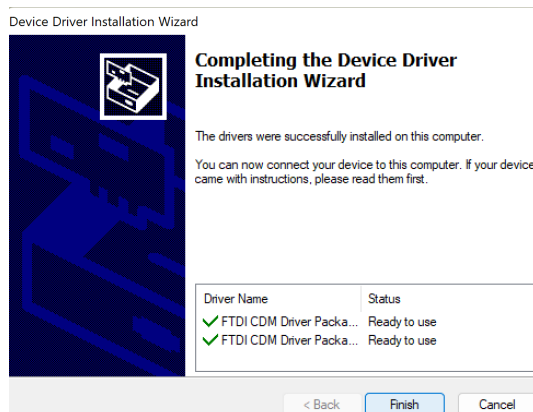

7- After installation, refer to (Device Manager/Ports) from control panel of Windows and check if you have virtual COM port

8- All AHP's computerized products have COM port number in settings page that need to be conforming to the COM port number in device manager

9- You can easily set the COM port number as below:

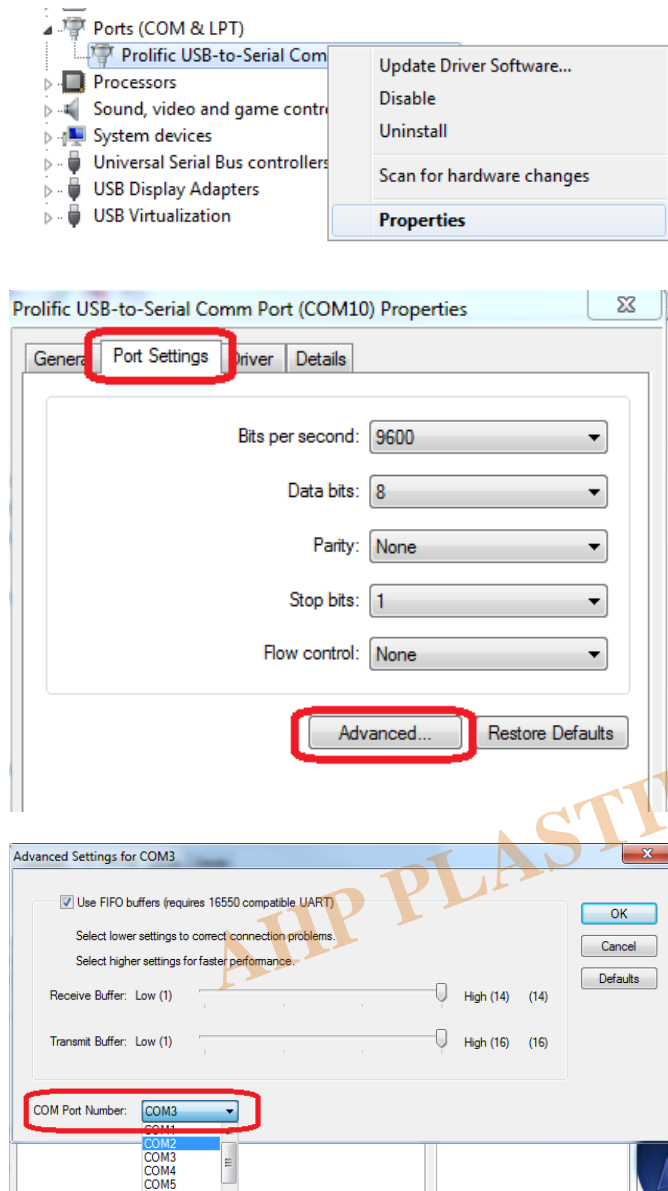

Category

1. How to Use